

# Patient report

Bio-Rad                      DATE: 03/11/2019  
D-10                         TIME: 03:20 AM  
S/N: #DJ4I016123        Software version: 4.20-2  
Sample ID:                 10409791  
Injection date             03/11/2019 02:26 AM  
Injection #: 12             Method: HbA1c  
Rack #: ---                 Rack position: 6

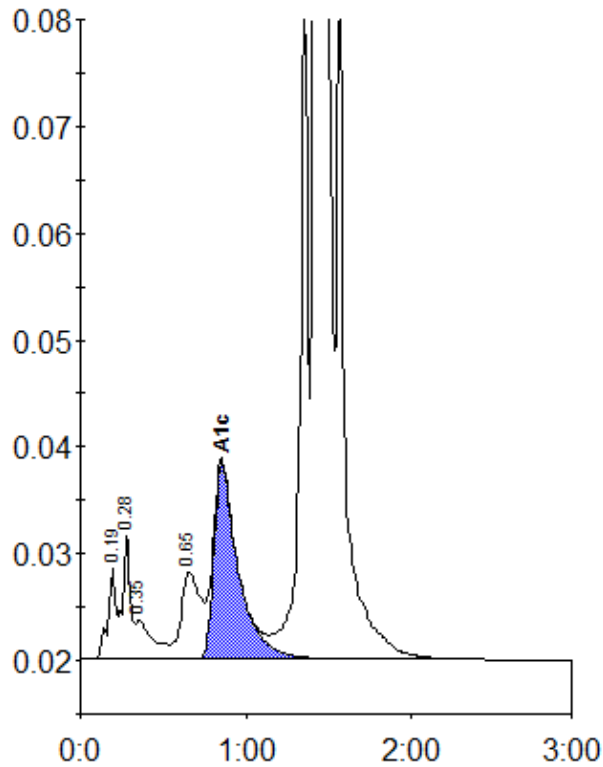

Peak table - ID: 10409791

Peak	R.time	Height	Area	Area %
A1a	0.19	8621	28838	0.8
A1b	0.28	11818	38309	1.0
Unknown	0.35	3638	25836	0.7
LA1c/CHb-1	0.65	8110	66344	1.8
A1c	0.85	18299	187588	6.6
P3	1.36	63092	218058	5.8
A0	1.42	969155	3200484	85.0
Total Area:		3765457		

Concentration:	%
A1c	6.6